

CEMETARY

SACRED HEART CATHOLIC CHURCH

NOTES:
 1) CONTRACTOR IS TO ASSESS ADDITIONAL REPLACEMENT SOD AND ASPHALT PAVING REQUIRED RESULTING FROM CONSTRUCTION DAMAGE.
 2) REPAIR & RECONSTRUCT ALL DAMAGES TO MUNICIPAL PROPERTIES. REPAIR & RECONSTRUCTION TO CONFORM TO ALL MUNICIPAL BY-LAWS, STANDARDS & REQUIREMENTS.

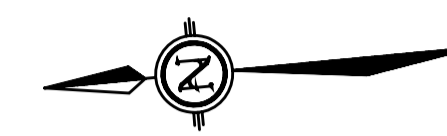

LEGEND

- 1 NEW STAFF PARKING
- 2 NEW PAVEMENT
- 2A NEW POURED CONCRETE STAIR
- 2B NEW POURED CONC. PAVEMENT
- 2C NEW REGULAR DUTY ASPHALT PAVEMENT
- 2D NEW HEAVY DUTY ASPHALT PAVEMENT
- 3 NEW SOD (SEE NOTE BELOW)
- 4 NEW POURED CONCRETE RAMP SEE DRAWING A106 & A107
- 5 NEW POURED CONCRETE PAVEMENT
- 6 NEW KINDERGARTEN PLAY AREA
- 7 NEW BASKETBALL COURT
- 8 NEW PLAY AREA WITH MULCH & TIMBER CURBS
- 9 EXISTING BASKETBALL COURT TO REMAIN
- 10 NEW PAD MOUNTED TRANSFORMER SEE ELECT.
- 11 EXISTING CHAIN-LINK FENCE TO REMAIN X-X REMOVE & REPLACE AS NECESSARY DUE TO CONSTRUCTION ACCESS & DAMAGE
- 11A NEW CHAIN LINK FENCE X-X
- 11B NEW CHAIN LINK FENCE MAN GATE
- 12 NEW PRECAST UNIT RETAINING WALL SEE SITE DETAILS ON DRAWING A104
- 13 EXISTING CONCRETE STAIR TO REMAIN

- NEW CONCRETE PAVED AREA
- NEW ASPHALT PAVED AREA
- NEW SOD AREA
- NEW DECIDUOUS TREE
- NEW CONIFEROUS TREE

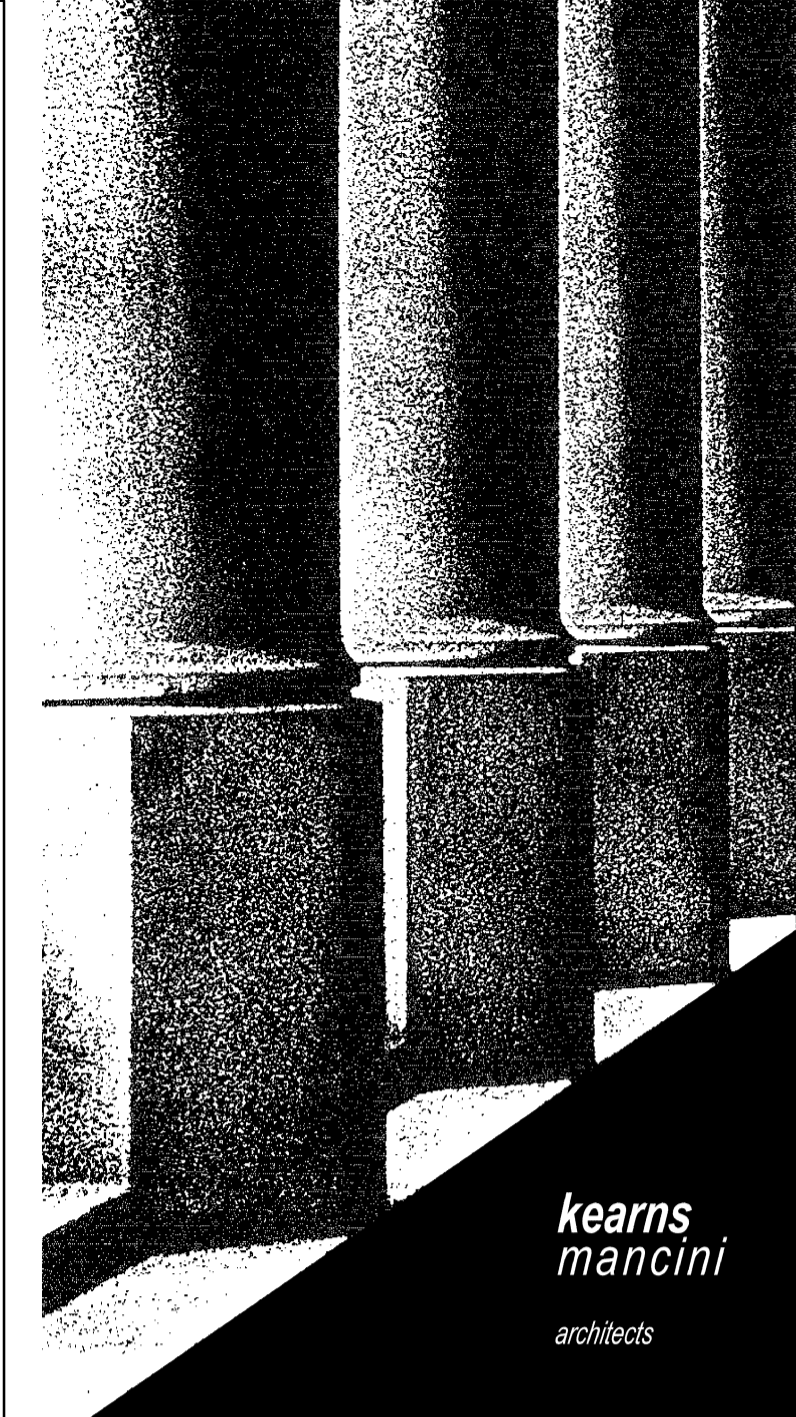

**kearns
mancini**
architects

One Atlantic Ave., Suite 104, Toronto, Ontario, M6K 3E7
 416 536 5666 (t), 416 536 8626 (f), www.kmai.com

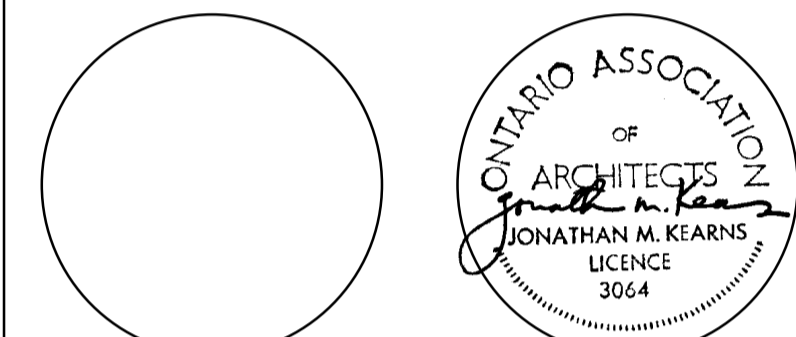

The General Contractor shall check and verify all dimensions and report all errors and omissions. Do not scale drawings. These documents shall only be used for the purpose indicated below, when so noted and initiated by the Architect.

Certificate of Practice No.: 1796
 Architect's BCDN:

No.	Revisions	Ch'd	Date
1.	ISSUED FOR CLIENT TENDER REVIEW	KMA	30/09/08
2.	ISSUED FOR BID	KMA	12/11/08

Project

ALCDSB - SACRED HEART CATHOLIC SCHOOL

50 BURSTALL STREET
 Marmora
 ONTARIO

Scale 1:250
 Date Plotted 12/11/08
 Drawn LOC/EZ
 Checked PHN
 File Name A102_2008_PROPOSED_SITE_KMA
 Project No./Drawing No. 08-006

PROPOSED SITE PLAN

A102

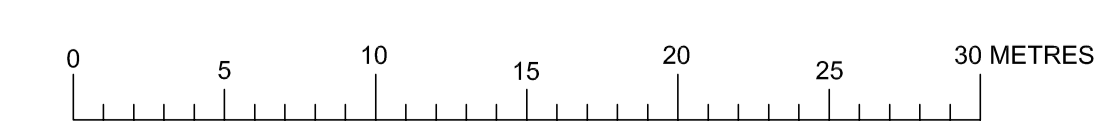
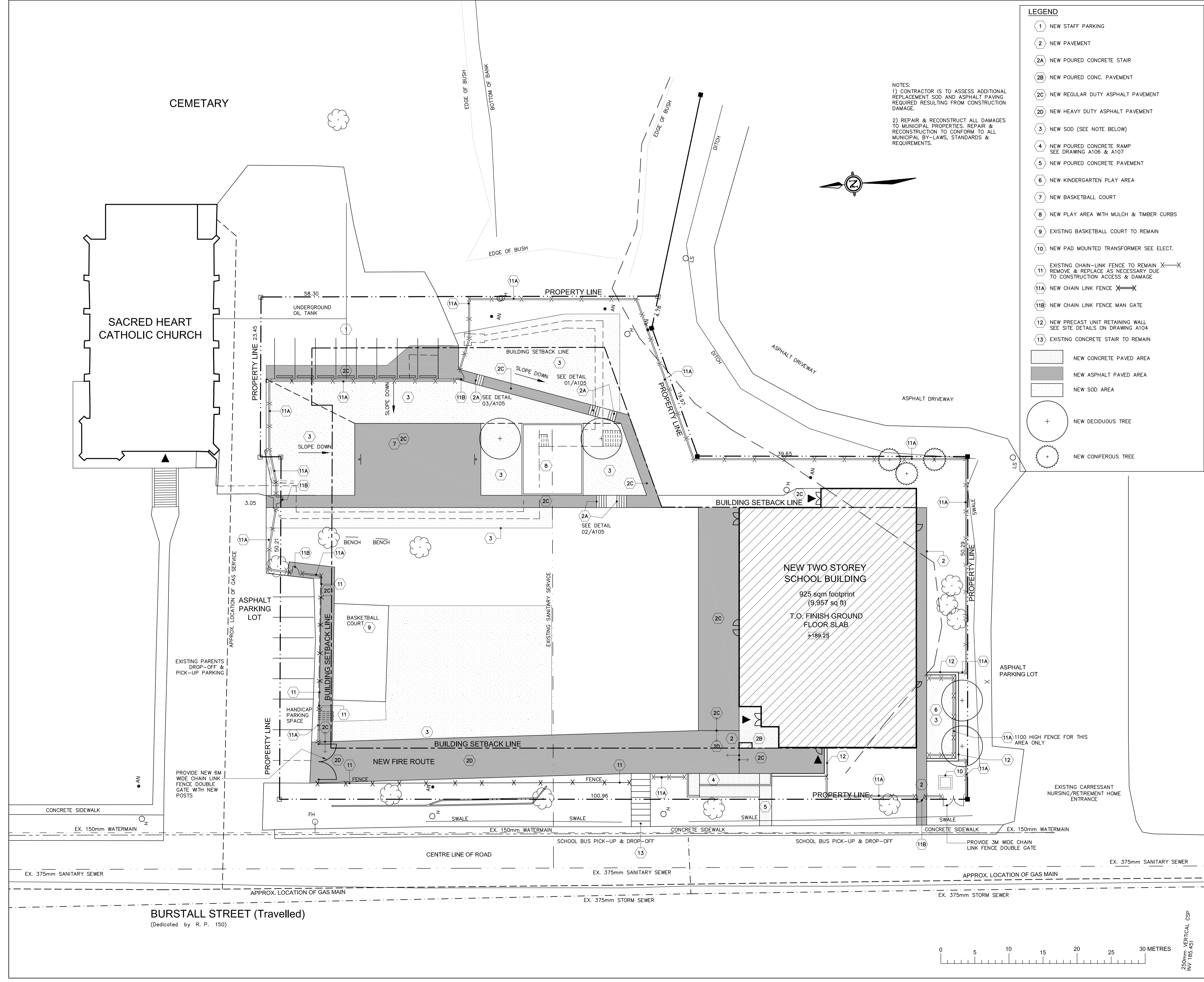

250mm VERTICAL CSP
 INV 185.451